

SECTION OF R.C.C COLUMN FOUNDATION

COMPOUND WALL DETAIL SCALE 1"=4"

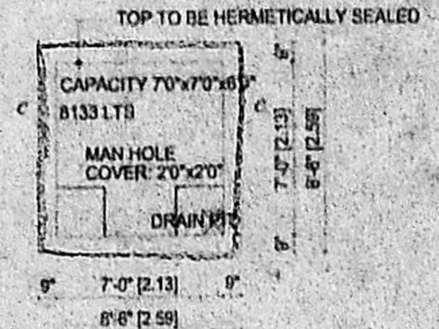

SUMP DETAIL SCALE 1"=4"

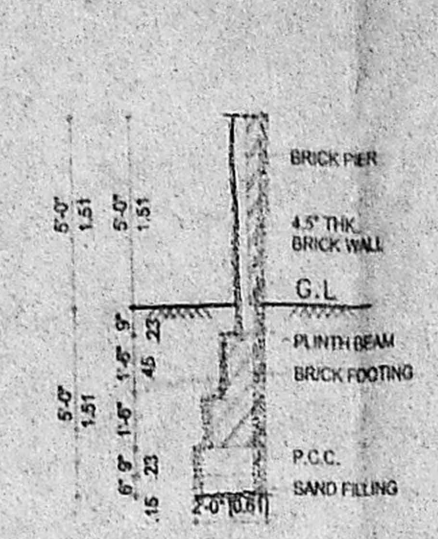
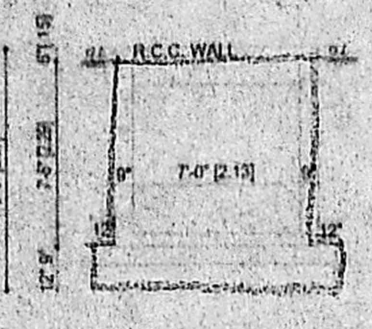

SECTION ON CC SCALE 1"=4"

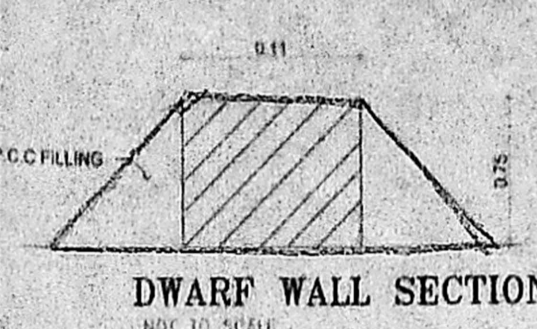

DWARF WALL SECTION NOT TO SCALE

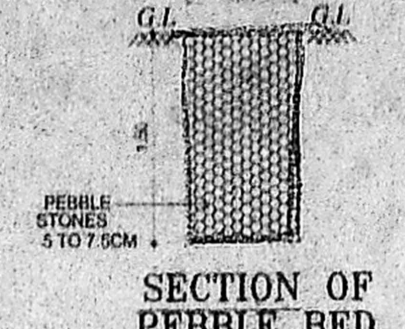

SECTION OF PEBBLE BED SCALE 1"=4

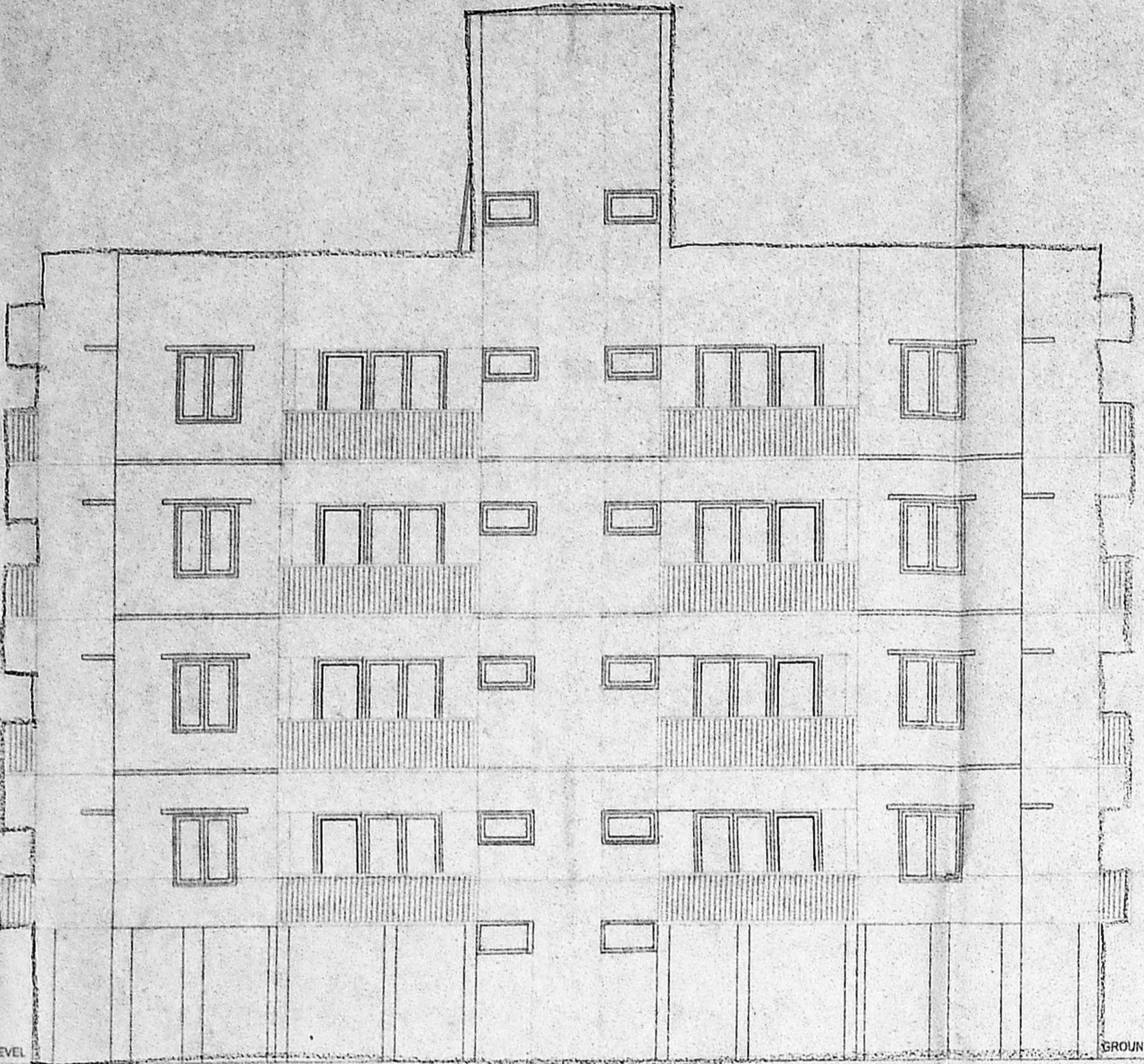

FRONT ELEVATION

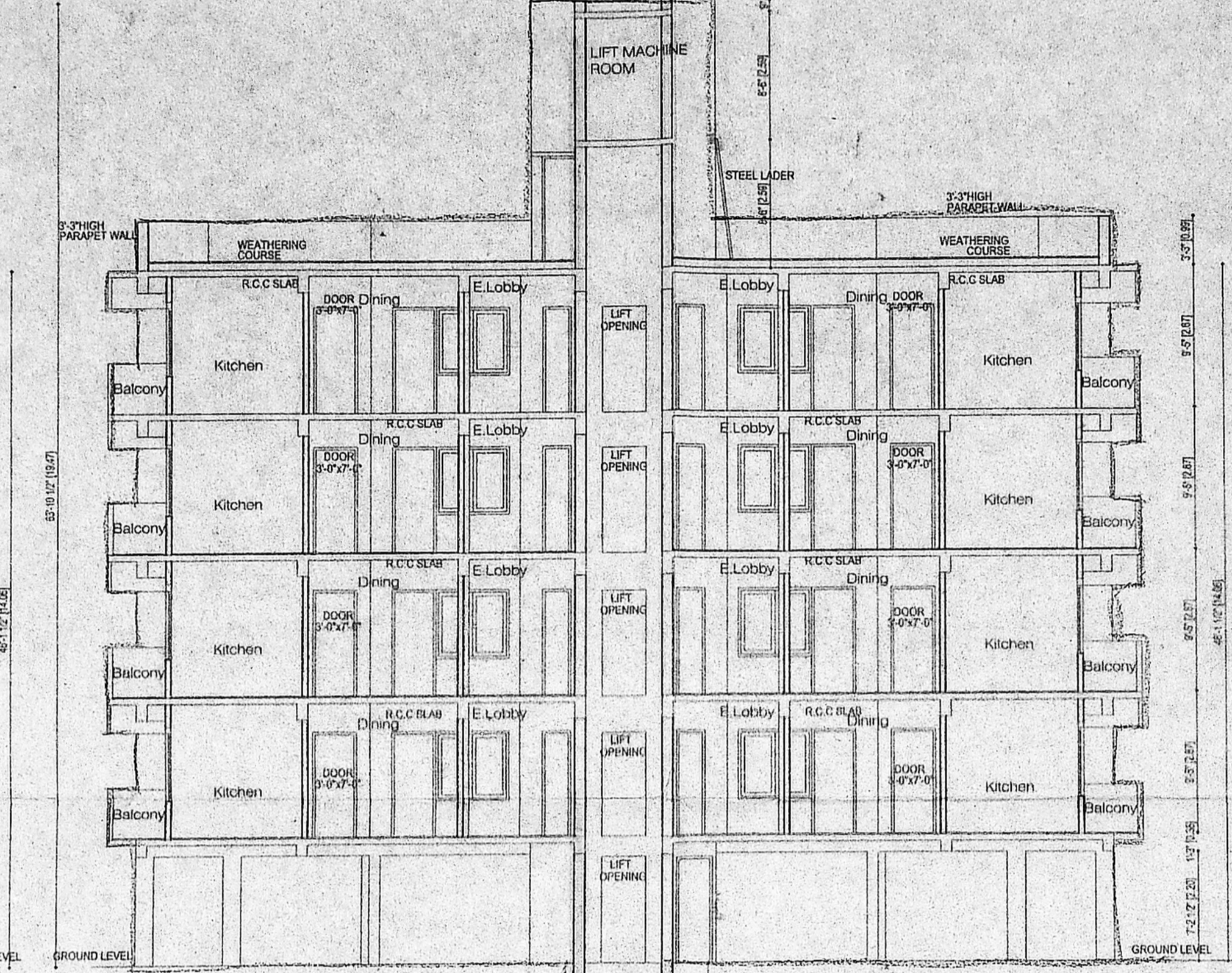

SECTION-X-X'

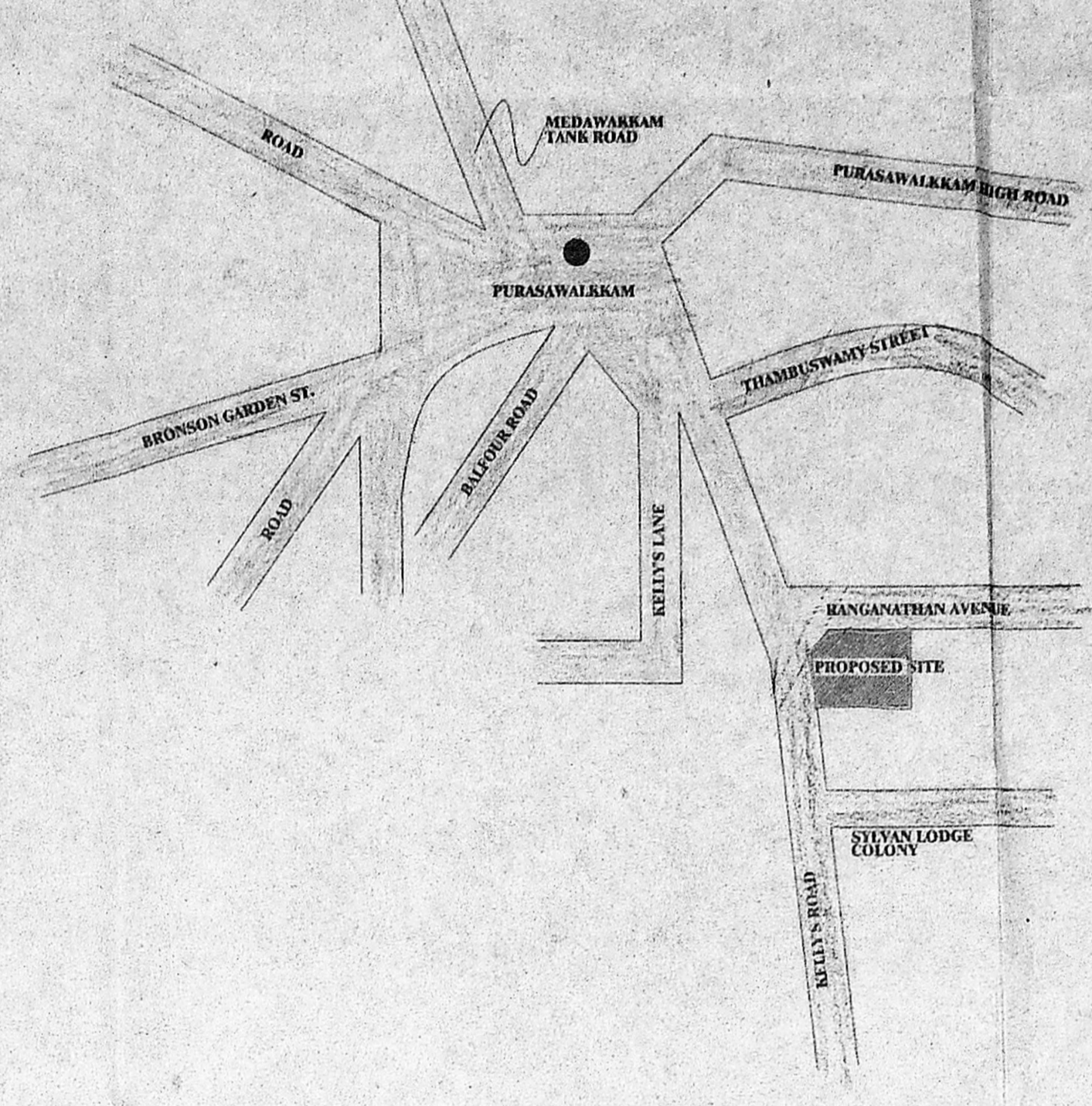

LOCATION PLAN NOT TO SCALE

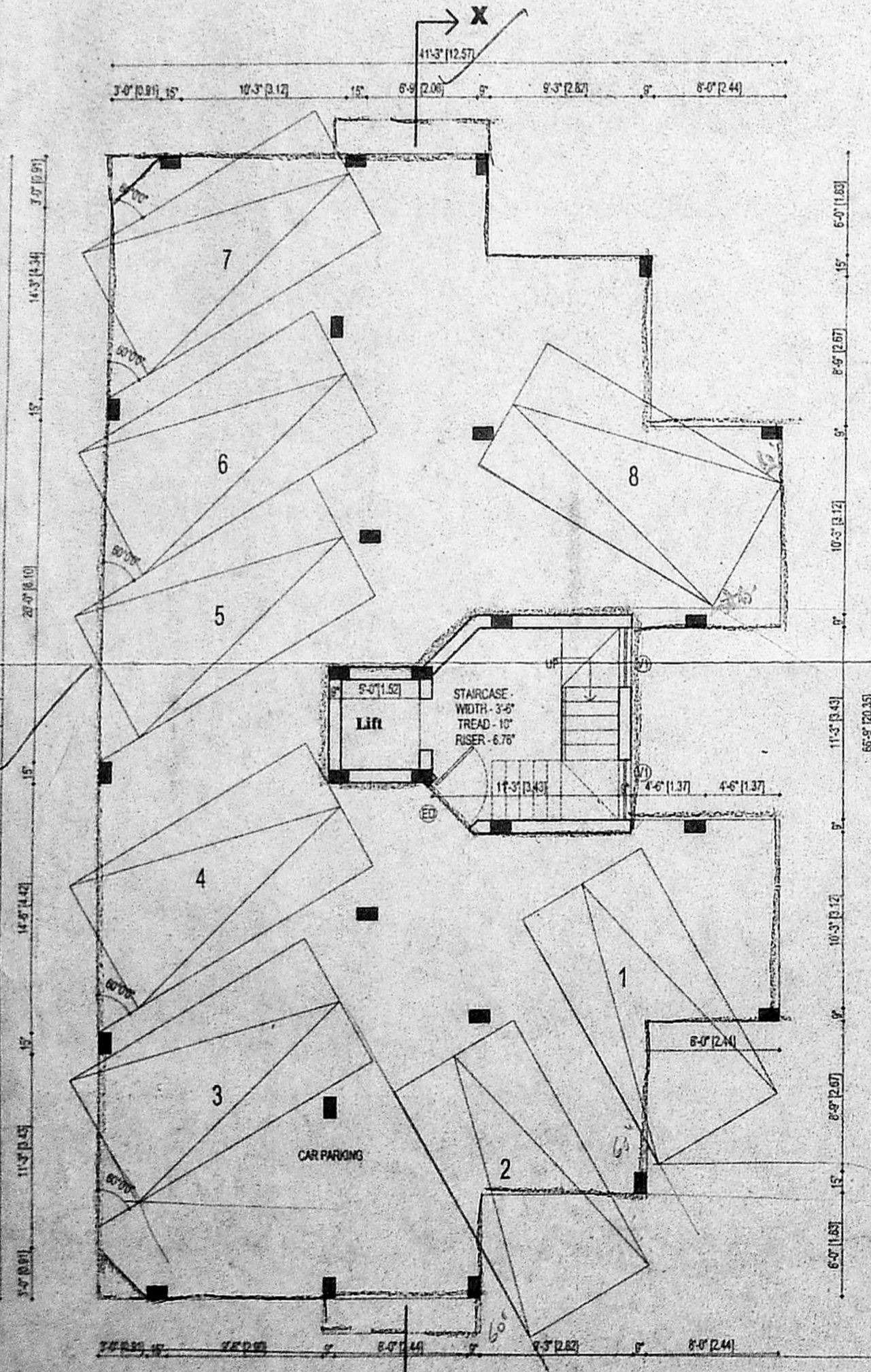

Still Parking Floor Plan

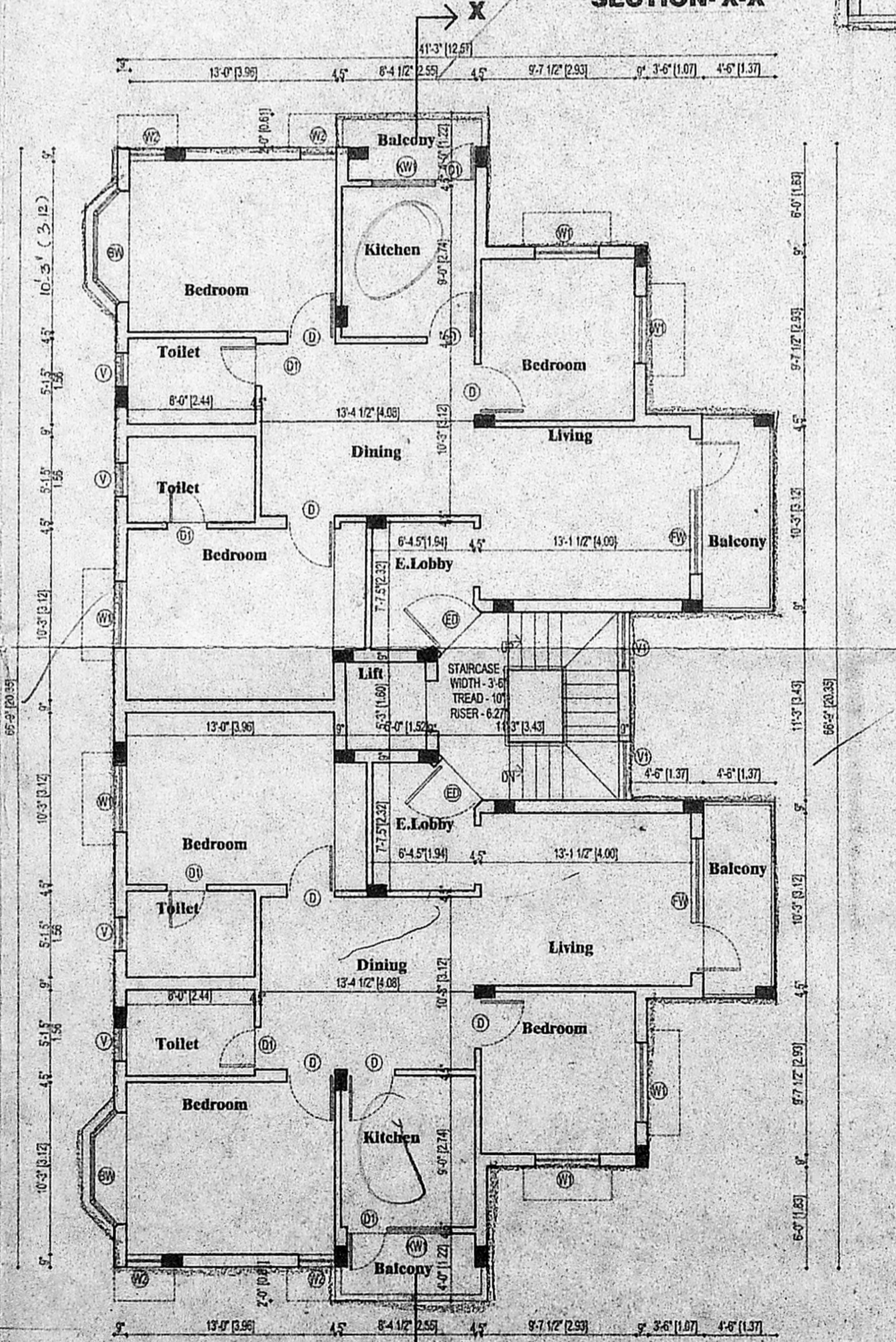

Typical Floor Plan FIRST, SECOND, THIRD & FOURTH FLOORS

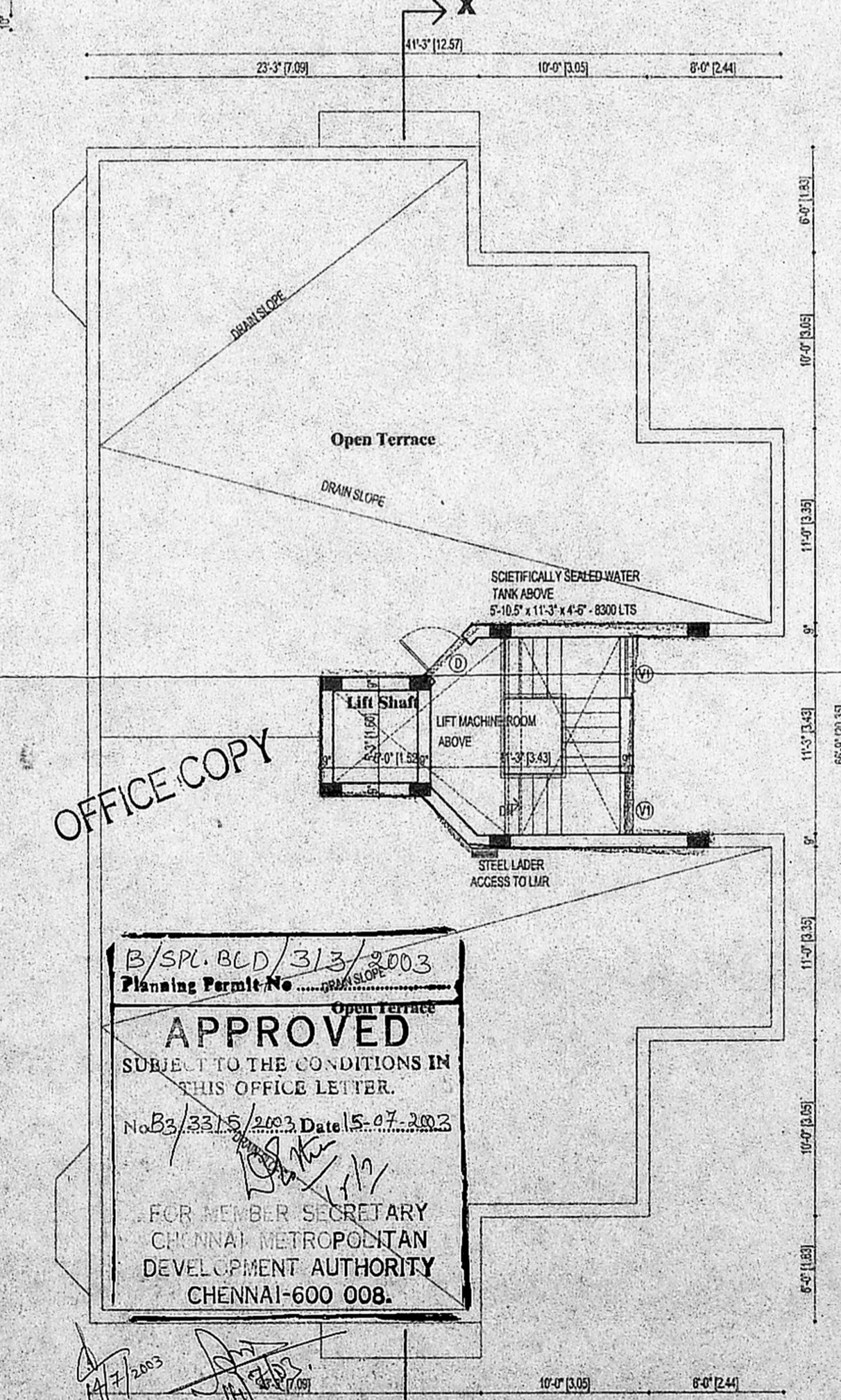

Terrace Floor Plan

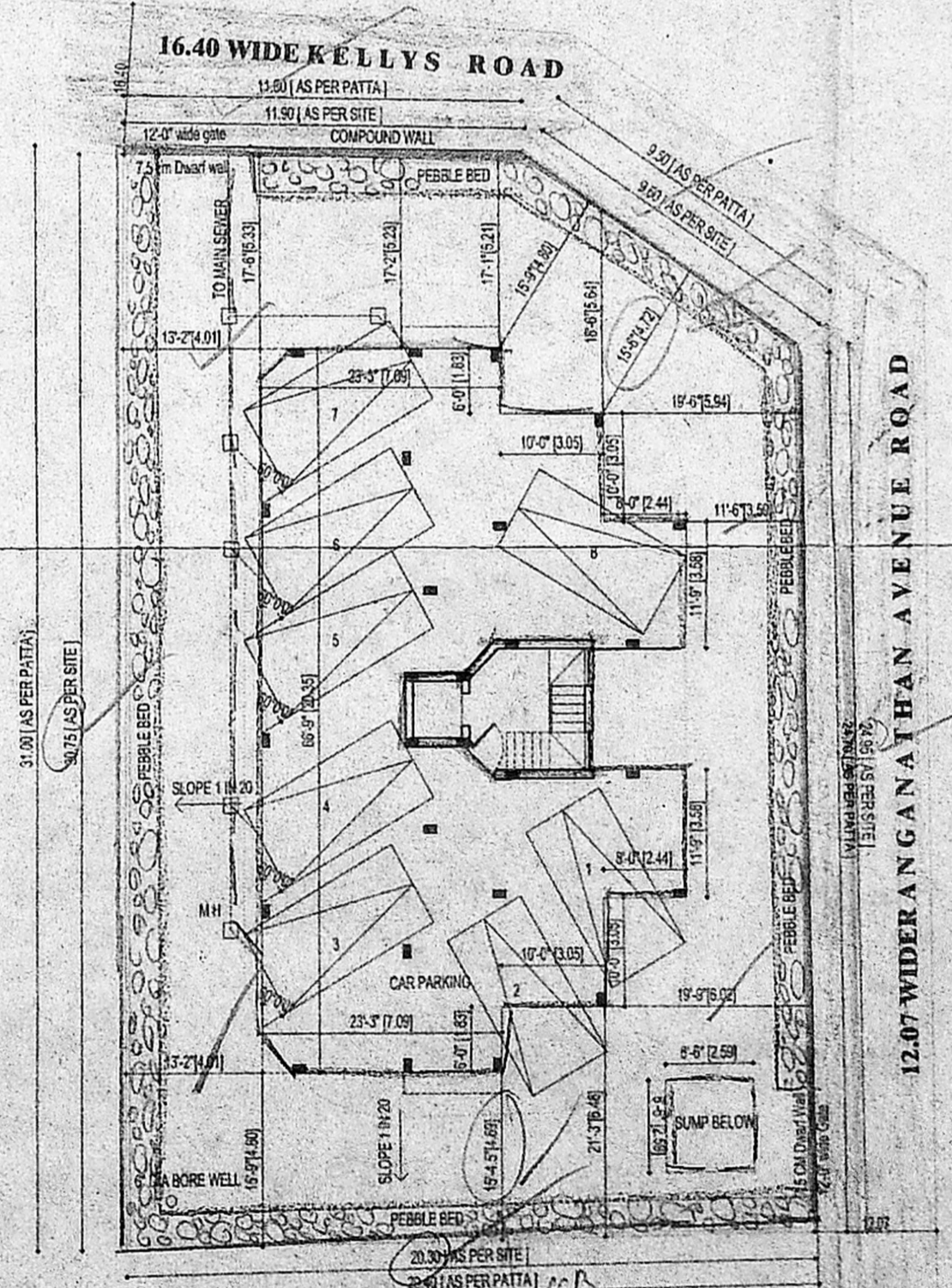

Site Plan

OFFICE COPY

B/SPL/BCD/313/2003
 Planning Permit No. ...
APPROVED
 SUBJECT TO THE CONDITIONS IN THIS OFFICE LETTER.
 No. B3/3315/2003 Date 15.07.2003
 FOR MEMBER SECRETARY
 CHENNAI METROPOLITAN
 DEVELOPMENT AUTHORITY
 CHENNAI-600 008.

TYPE	DESCRIPTION	NO.	DATE
ED	ENTRANCE DOOR	1	2003
D	DOOR	2	2003
W	WINDOW	3	2003
WH	WINDHOLE	4	2003
WH	WINDHOLE	5	2003
WH	WINDHOLE	6	2003
WH	WINDHOLE	7	2003
WH	WINDHOLE	8	2003
WH	WINDHOLE	9	2003
WH	WINDHOLE	10	2003

CMDA B.I. No. 1
 C.No. B3/3315/2003
 Asses.
 Scrutiny
 P.A.
 D.P.

AREA STATEMENT	SQ.FT	SQM
AS PER DOC		
FLOT AREA	6371.00	591.88
AS PER PATTI		
FLOT AREA	6393.82	594.00
AS PER SITE		
FLOT AREA	6411.64	595.66
ALLOWABLE F.S.I	9555.50	887.82
BUILT UP AREA		
STILT FLOOR	191.05	17.75
FIRST FLOOR	2314.18	214.99
SECOND FLOOR	2314.18	214.99
THIRD FLOOR	2314.18	214.99
FOURTH FLOOR	2314.18	214.99
TOTAL	9447.77	877.71
CAR PARKING AREA	2085.13	193.71
FSI ACHIVED - 1.482		
PLOT COVERAGE - 35.32%		

No. OF CARS REQUIRED - 8Nos.
 No. OF CARS PROVIDED - 8Nos.

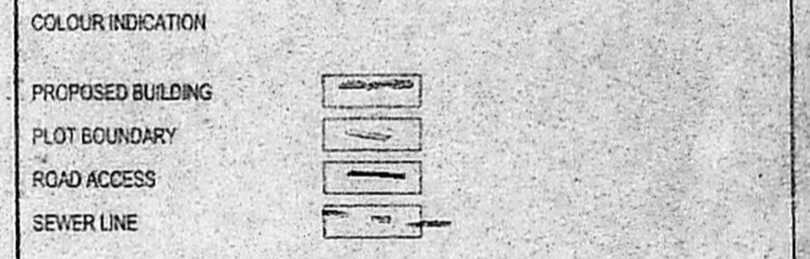

OWNER'S SIGNATURE
 For DBS PROPERTIES LIMITED

R.V. SHEKAR
 MANAGING DIRECTOR
 POWER AGENT

LICENSED SURVEYOR
 A. VENKAT, B. ARCH.
 ARCHITECT LICENSED SURVEYOR
 CLASS I No. P.A. 411
 42, C.P. RAMASWAMY ROAD,
 ALWARPET, CHENNAI - 600 015
 TEL. No. 4997465, 4970406

nataraj & venkat associates

Architects
 62, 63 C.P. Ramaswamy road
 Alwarpet,
 Chennai - 18.
 Tel : 499 74 65

JOB TITLE
 PROPOSED RESIDENTIAL APARTMENT AT
 DOOR No:25, OLD DOOR NO :13
 RANGANATHAN AVENUE ROAD, KILPAUK, CHENNAI-10
 R S NO: 3109/17, BLOCK NO: 50
 PURASAWAKKAM, PERAMBUR TALUK,
 PURASAWAKKAM VILLAGE, DIVISION NO:70,
 ZONE NO: 05, WARD NO: 070 CHENNAI DISTRICT.

DRAWING TITLE
 CORPORATION DRAWING

DRAWN	CHECKED
K.C.K	
SCALE	DATE
1" = 8'-0"	18-07-2002

001